Gates Mills Garden Club

TheGatesMillsGardenClub.com

Monthly Program and Luncheon
Tuesday, April 9th
10:30 am at the Barn

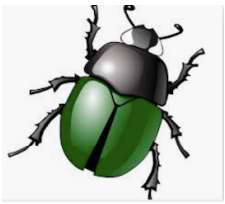

Who is eating your garden ?

Horticulturalist Cynthia Druckenbrod will share information on the pests permeating our beautiful gardens and give us suggestions on how to manage them.

Luncheon Committee:
Barb Bletcher, Chair
Marie Tani, Co-Chair
Marilyn Raishart
Beatrix Hegedus
Kari Howells

Members RSVP by April 5th
Nancy North
gmgcReservations@gmail.com
or (440) 666-9432

GUESTS are $10

SAVE THE DATE

Through the Garden Gate Garden Tour

June 21 & 22, 2019

3rd Annual Plant Sale and Vintage Boutique

Saturday, May 25th
8 am - 2 pm

Attention Members:
Please place any boutique items on the Cottage Porch and plants in the holding area on the West side of the Barn.

Questions? Please call (440) 423-4555

Stage Hands

Tuesday, April 23rd
10:30 am at the Shed
(rain or shine)

Please let Gwen Morgan know if you'll be there at victory7900@yahoo.com.

Don't forget your gloves and clippers!

Arbor Day

April 26th

Board Meeting - April 2nd

10 am at the Barn

Library Flowers

April 1	Jean Weitzel
April 8	Terry Mitchell
April 15	Sheila Hinnes
April 22	Anne Steele
April 29	Gail Palmer

May Day Basket Construction

Tuesday, April 30th
9:30 am at the Community House

Contact Pegg Lencewicz at (440) 539-9523 or pegwicz@aol.com to volunteer to help assemble the charming May baskets that are hung around the Village.

Garden Club of Ohio Convention "We Want You"

June 5th and 6th
Glenmoor Country Club, Canton

Congratulations to Kelly Siemborski and Barbara Shuh who will be installed as Co-Directors of the Cleveland District at the convention!

Email Jane Mitchell with questions or for a registration form at 1771mitchell@gmail.com.

RSVP by April 23rd by sending your completed registration form along with your check made out to GCO to Jane Mitchell, 1771 Chartley Road, Gates Mills, OH 44040 (this will ensure that we all can sit together).

Monday, April 22nd
Earth Day